

- Key:**
- Newbuild Infrastructure Boundary
  - Access Locations
  - Traffic and Transport Zone of Influence
  - Trenchless Crossing
  - Construction Large Compound
  - Open-cut trench Crossings
  - Construction Envelope
  - Localised Compound
  - Indicative alignment of the Ince AGI to Stanlow AGI Pipeline
  - Indicative alignment of the Stanlow AGI to Flint AGI Pipeline
  - Above Ground Installation (AGI)

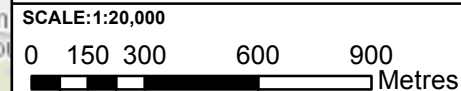

Contains OS data © Crown Copyright and database right 2020

## HyNet North West

PROJECT TITLE  
**HyNet Carbon Dioxide Pipeline DCO**

DRAWING TITLE  
Figure 17.5: Access Locations  
Sheet 1 of 8

DRAWING STATUS  
Final for DCO Examination - submitted at Deadline 7

DRAWN AV	CHECKED JH	APPROVED JP	AUTHORISED MT
-------------	---------------	----------------	------------------

SCALE @ A3 SIZE 1:20,000	DATE 25/08/2023	REVISION C
-----------------------------	--------------------	---------------

DRAWING NUMBER  
EN070007-APP-ES-17.5-Sheet 1



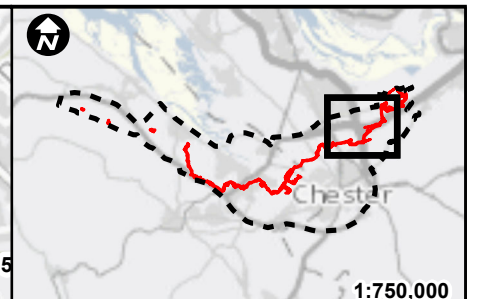
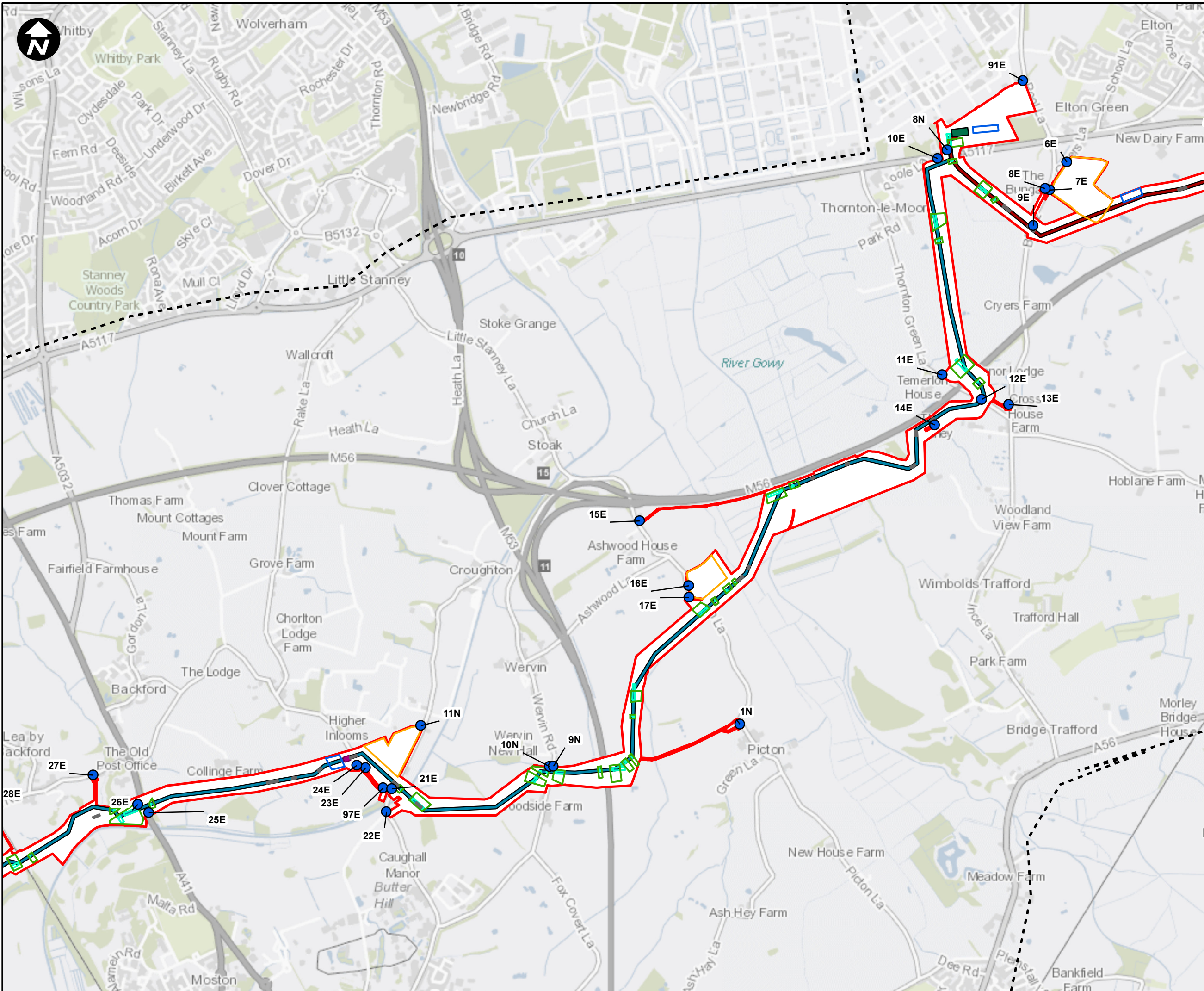

**Key:**

- Newbuild Infrastructure Boundary
- Access Locations
- Traffic and Transport Zone of Influence
- Trenchless Crossing
- Construction Large Compound
- Open-cut trench Crossings
- Construction Envelope
- Localised Compound
- Indicative alignment of the Ince AGI to Stanlow AGI Pipeline
- Indicative alignment of the Stanlow AGI to Flint AGI Pipeline
- Above Ground Installation (AGI)
- Block Valve Station (BVS)

SCALE: 1:20,000

0 150 300 600 900 Metres

Contains OS data © Crown Copyright and database right 2020

## HyNet North West

PROJECT TITLE  
**HyNet Carbon Dioxide Pipeline DCO**

DRAWING TITLE  
Figure 17.5: Access Locations  
Sheet 2 of 8

DRAWING STATUS Final for DCO Examination - submitted at Deadline 7			
DRAWN AV	CHECKED JH	APPROVED JP	AUTHORISED MT
SCALE @ A3 SIZE 1:20,000	DATE 25/08/2023	REVISION C	
DRAWING NUMBER EN070007-APP-ES-17.5-Sheet 2			



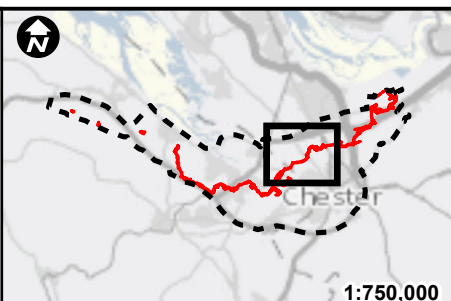
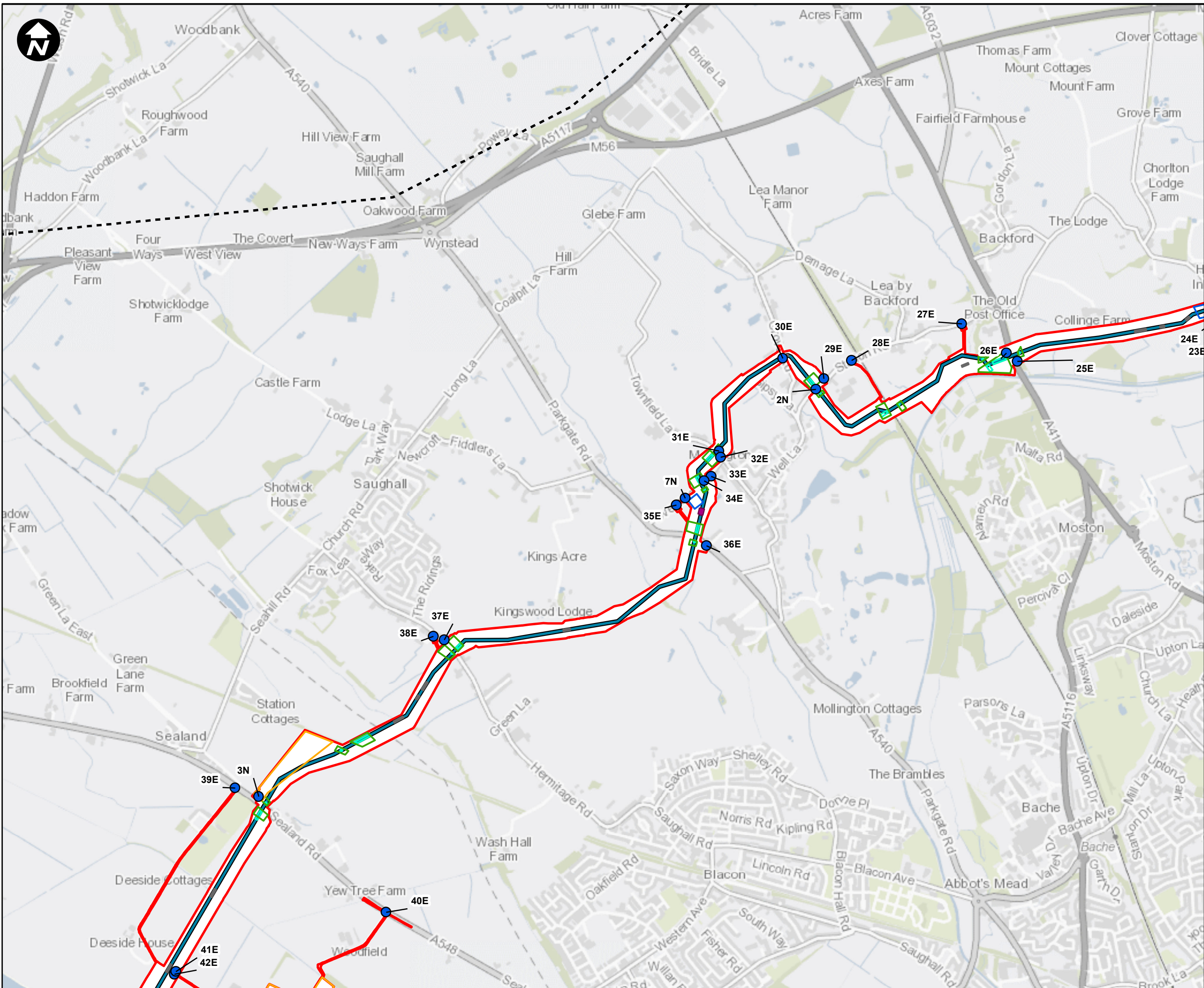

1:750,000

- Key:**
- Newbuild Infrastructure Boundary
  - Access Locations
  - Traffic and Transport Zone of Influence
  - Trenchless Crossing
  - Construction Large Compound
  - Open-cut trench Crossings
  - Construction Envelope
  - Localised Compound
  - Indicative alignment of the Stanlow AGI to Flint AGI Pipeline
  - Block Valve Station (BVS)

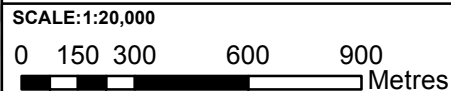

Contains OS data © Crown Copyright and database right 2020

## HyNet North West

PROJECT TITLE  
**HyNet Carbon Dioxide Pipeline DCO**

DRAWING TITLE  
Figure 17.5: Access Locations  
Sheet 3 of 8

DRAWING STATUS  
Final for DCO Examination - submitted at Deadline 7

DRAWN AV	CHECKED JH	APPROVED JP	AUTHORISED MT
-------------	---------------	----------------	------------------

SCALE @ A3 SIZE 1:20,000	DATE 25/08/2023	REVISION C
-----------------------------	--------------------	---------------

DRAWING NUMBER  
EN070007-APP-ES-17.5-Sheet 3



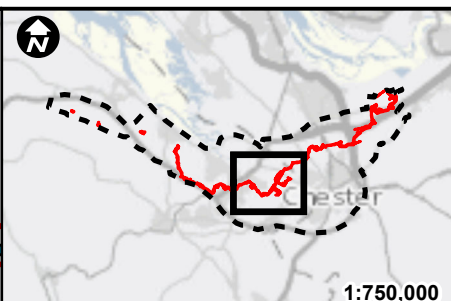
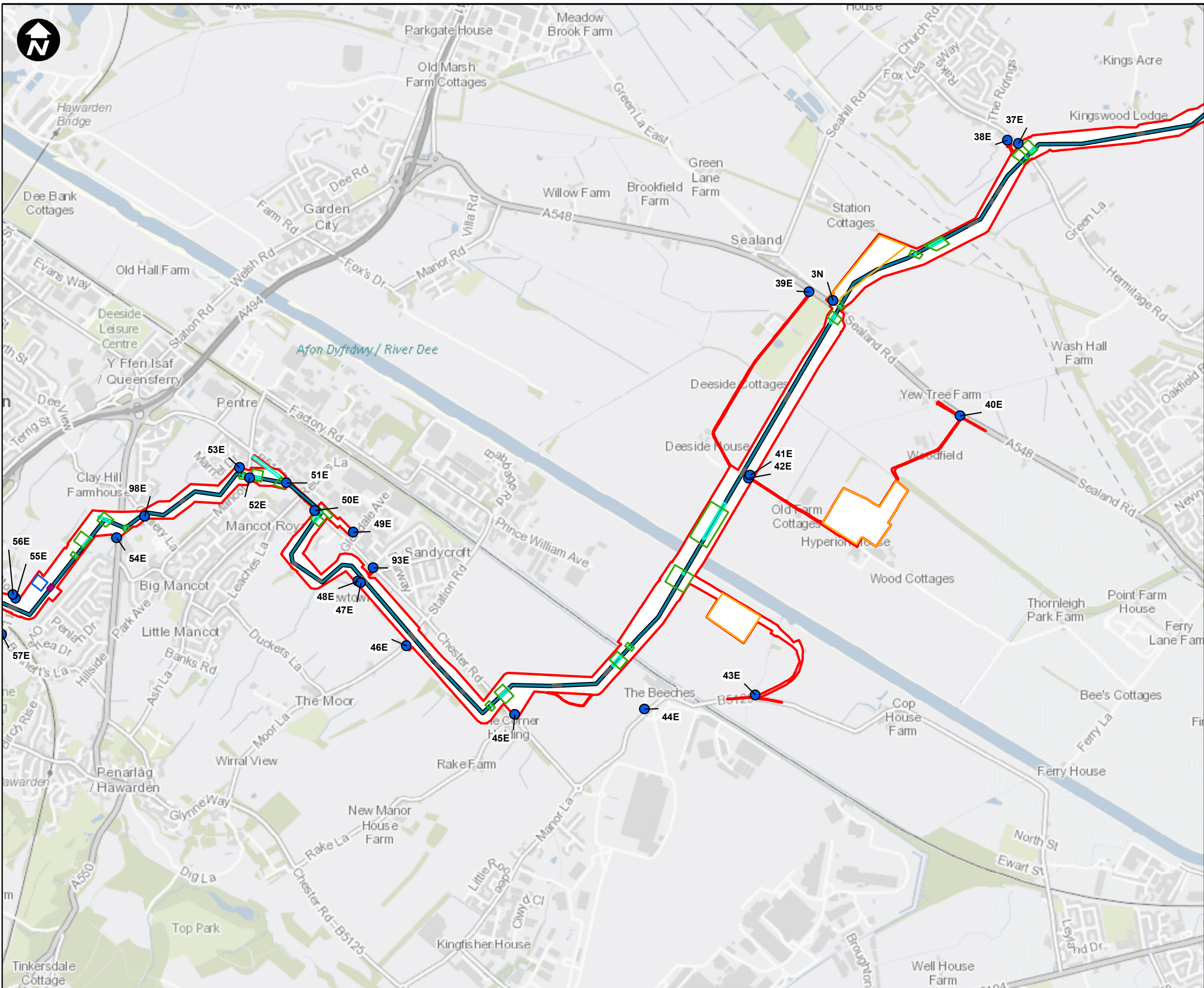

**Key:**

- Newbuild Infrastructure Boundary
- Access Locations
- Traffic and Transport Zone of Influence
- Trenchless Crossing
- Construction Large Compound
- Open-cut trench Crossings
- Construction Envelope
- Localised Compound
- Indicative alignment of the Stanlow AGI to Flint AGI Pipeline
- Block Valve Station (BVS)

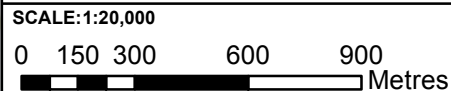

Contains OS data © Crown Copyright and database right 2020

## HyNet North West

**PROJECT TITLE**  
HyNet Carbon Dioxide Pipeline DCO

**DRAWING TITLE**  
Figure 17.5: Access Locations  
Sheet 4 of 8

**DRAWING STATUS**  
Final for DCO Examination - submitted at Deadline 7

DRAWN AV	CHECKED JH	APPROVED JP	AUTHORISED MT
-------------	---------------	----------------	------------------

SCALE @ A3 SIZE 1:20,000	DATE 25/08/2023	REVISION C
-----------------------------	--------------------	---------------

**DRAWING NUMBER**  
EN070007-APP-ES-17.5-Sheet 4



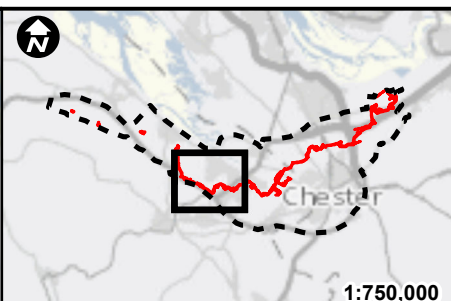
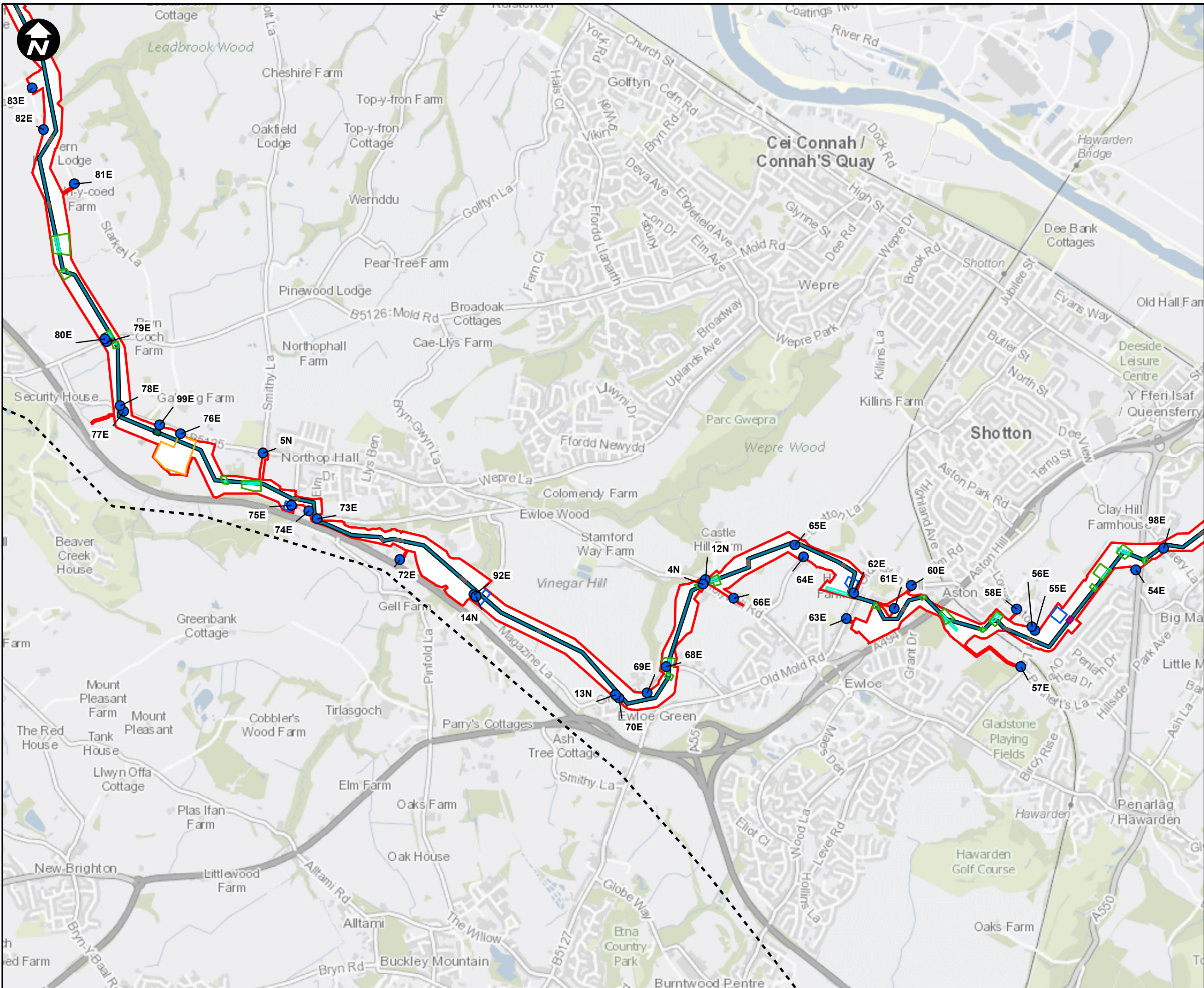

1:750,000

- Key:**
- Newbuild Infrastructure Boundary
  - Access Locations
  - Traffic and Transport Zone of Influence
  - Trenchless Crossing
  - Construction Large Compound
  - Open-cut trench Crossings
  - Construction Envelope
  - Localised Compound
  - Indicative alignment of the Stanlow AGI to Flint AGI Pipeline
  - Above Ground Installation (AGI)
  - Block Valve Station (BVS)

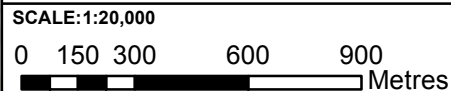

Contains OS data © Crown Copyright and database right 2020

## HyNet North West

**PROJECT TITLE**  
**HyNet Carbon Dioxide Pipeline DCO**

**DRAWING TITLE**  
 Figure 17.5: Access Locations  
 Sheet 5 of 8

**DRAWING STATUS**  
 Final for DCO Examination - submitted at Deadline 7

DRAWN	CHECKED	APPROVED	AUTHORISED
AV	JH	JP	MT

SCALE @ A3 SIZE	DATE	REVISION
1:20,000	25/08/2023	C

**DRAWING NUMBER**  
 EN070007-APP-ES-17.5-Sheet 5



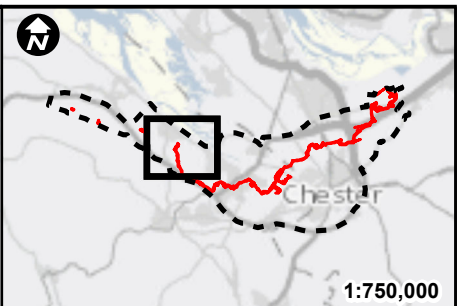
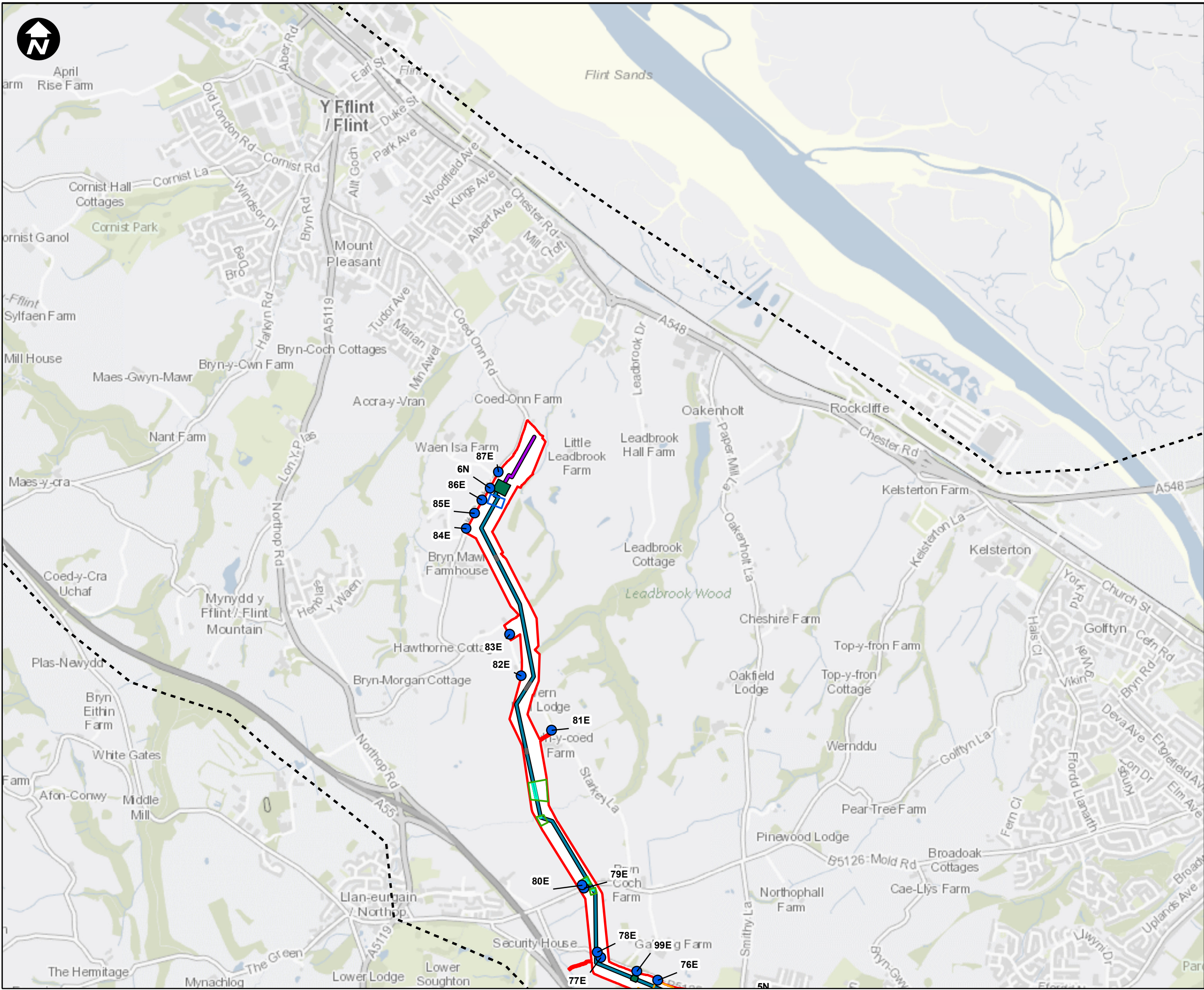

1:750,000

- Key:**
- Newbuild Infrastructure Boundary
  - Access Locations
  - Traffic and Transport Zone of Influence
  - Trenchless Crossing
  - Construction Large Compound
  - Open-cut trench Crossings
  - Construction Envelope
  - Localised Compound
  - Indicative alignment of the Flint AGI to Flint Connection Pipeline
  - Indicative alignment of the Stanlow AGI to Flint AGI Pipeline
  - Above Ground Installation (AGI)

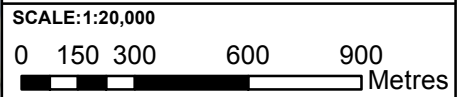

Contains OS data © Crown Copyright and database right 2020

## HyNet North West

PROJECT TITLE  
**HyNet Carbon Dioxide Pipeline DCO**

DRAWING TITLE  
Figure 17.5: Access Locations  
Sheet 6 of 8

DRAWING STATUS  
Final for DCO Examination - submitted at Deadline 7

DRAWN AV	CHECKED JH	APPROVED JP	AUTHORISED MT
SCALE @ A3 SIZE 1:20,000	DATE 25/08/2023	REVISION C	

DRAWING NUMBER  
EN070007-APP-ES-17.5-Sheet 6



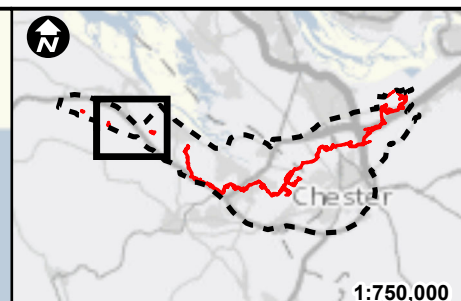
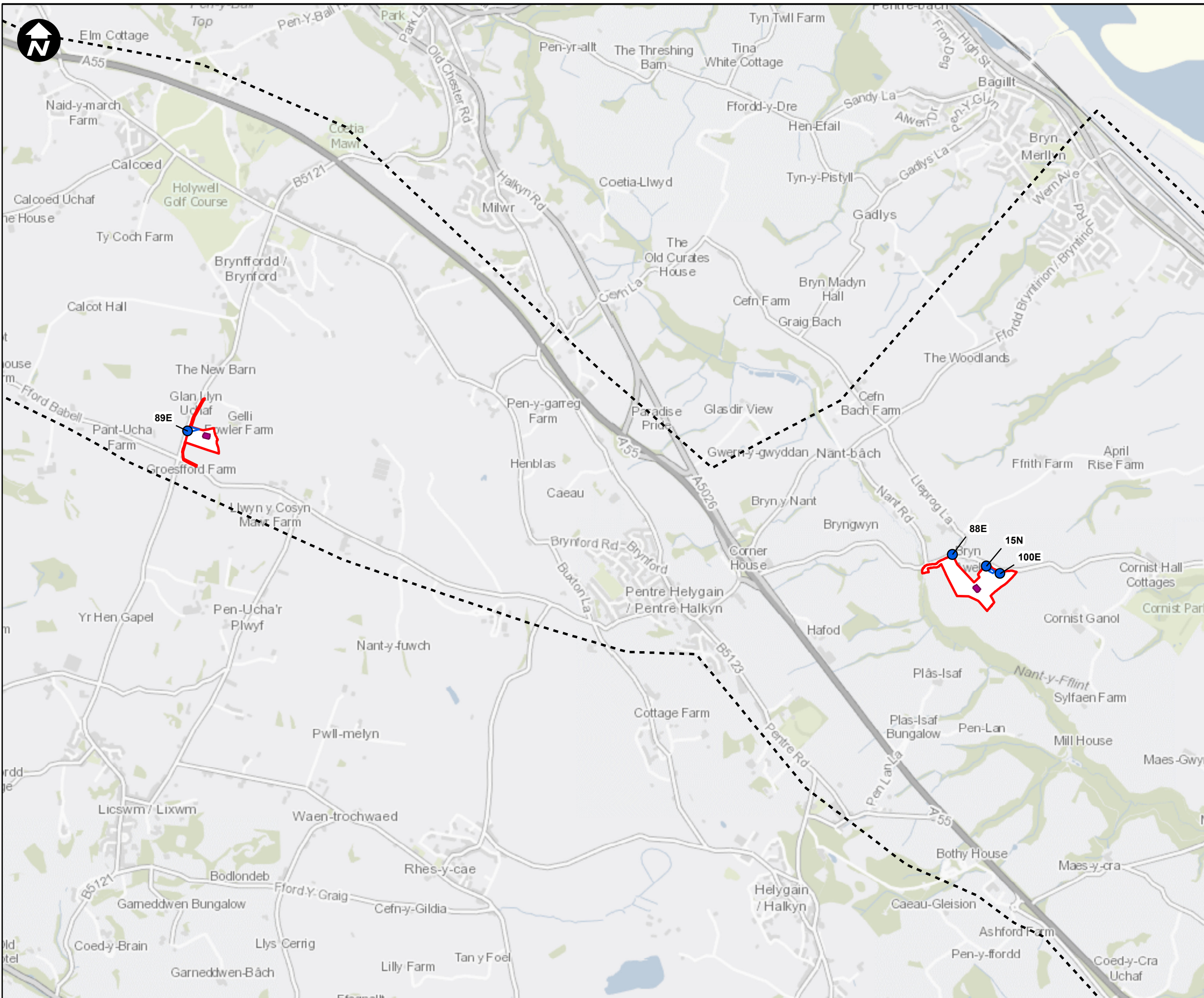

- Key:**
- Newbuild Infrastructure Boundary
  - Access Locations
  - Traffic and Transport Zone of Influence
  - Localised Compound
  - Block Valve Station (BVS)

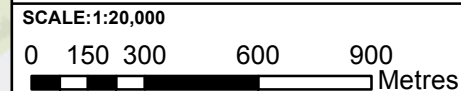

Contains OS data © Crown Copyright and database right 2020

## HyNet North West

PROJECT TITLE  
**HyNet Carbon Dioxide Pipeline DCO**

DRAWING TITLE  
Figure 17.5: Access Locations  
Sheet 7 of 8

DRAWING STATUS  
Final for DCO Examination - submitted at Deadline 7

DRAWN	CHECKED	APPROVED	AUTHORISED
AV	JH	JP	MT

SCALE @ A3 SIZE	DATE	REVISION
1:20,000	25/08/2023	C

DRAWING NUMBER  
EN070007-APP-ES-17.5-Sheet 7



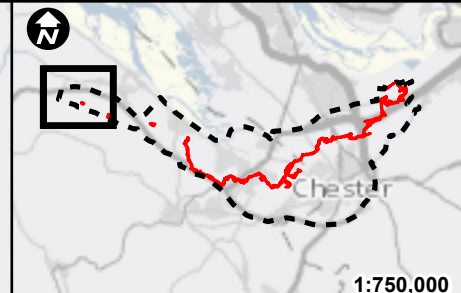
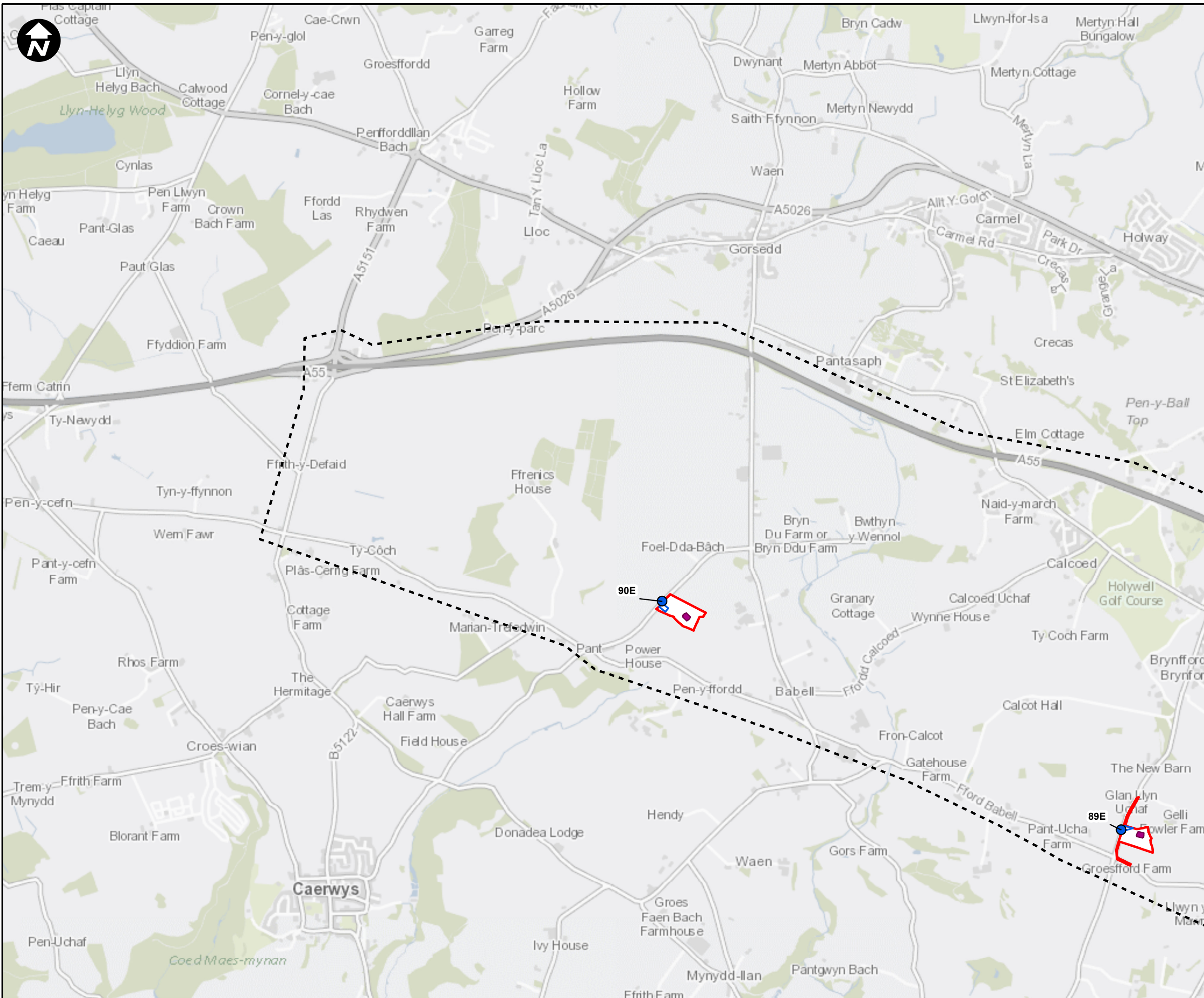

- Key:**
- Newbuild Infrastructure Boundary
  - Access Locations
  - Traffic and Transport Zone of Influence
  - Localised Compound
  - Block Valve Station (BVS)

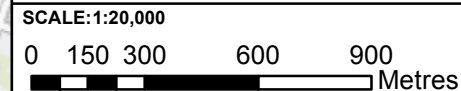

Contains OS data © Crown Copyright and database right 2020

## HyNet North West

PROJECT TITLE  
**HyNet Carbon Dioxide Pipeline DCO**

DRAWING TITLE  
Figure 17.5: Access Locations  
Sheet 8 of 8

DRAWING STATUS  
Final for DCO Examination - submitted at Deadline 7

DRAWN	CHECKED	APPROVED	AUTHORISED
AV	JH	JP	MT

SCALE @ A3 SIZE	DATE	REVISION
1:20,000	25/08/2023	C

DRAWING NUMBER  
EN070007-APP-ES-17.5-Sheet 8